



# Kaiser Permanente Woodland Hills (KPWH) PGY-1 Pharmacy Residency

ASHP #92370  
NMS #131613

## Important Dates

December 2023	Deadline to register for <i>The Match</i>
January* 2024	Application deadline for KPWH PGY1 Program
February 2024	Applicant interviews at KPWH Medical Center
March 2024	ASHP Match Program final rank order submission
March 2024	NMS notifies programs and applicants of the results
June 2024	KPWH PGY1 Residency Program <b>BEGINS!</b>

\* The following must be uploaded into PhORCAS **January 2024:**

- ✓ Letter of Intent
- ✓ *Curriculum vitae*
- ✓ Transcript from school of pharmacy
- ✓ Three (3) letters of recommendation
- ✓ Responses to all questions asked by PhORCAS

## Available Experiences

### Core Rotations

- Acute Care
- Cardiology
- Drug Information Service (Lottery)
- Drug Use Management
- Oncology
- Practice Management (Longitudinal)

### Elective Rotations

- Chronic Pain Management
- Family Medicine
- Geriatrics
- Infectious Disease
- Nephrology
- New Member Program
- Population Care Management

### Longitudinal Experiences

- Bioethics Committee
- Community Service: Free Clinic of Simi Valley (Volunteer)
- Journal Club / Critical Literature Assessment
- Pharmacy and Therapeutics Committee
- Pharmacy Student Teaching
- Residency Research Project



### Contact Information:

Kimi Pontoppidan, Pharm.D., APh  
• Residency Program Director  
• e-mail: [Kimi.A.Hiranaka@kp.org](mailto:Kimi.A.Hiranaka@kp.org)  
Hasmig Ekmekdjian, Pharm.D., APh  
• Residency Program Coordinator  
• e-mail: [Hasmiq.X.Ekmekdjian@kp.org](mailto:Hasmiq.X.Ekmekdjian@kp.org)  
Kaiser Permanente Medical Center  
5601 De Soto Avenue  
Woodland Hills, California 91367  
Office: (818) 719-2910

### Current PGY1 Woodland Hills Residents

Deana Bitar, Pharm.D.  
[Deana.B.Bitar@kp.org](mailto:Deana.B.Bitar@kp.org)  
Luiza Baloyan, Pharm.D.  
[Luiza.X.Baloyan@kp.org](mailto:Luiza.X.Baloyan@kp.org)

Check us out at:





**Dr. Kimi Pontoppidan**  
Residency Program Director  
**Dr. Hasmig Ekmekdjian**  
Residency Program Coordinator  
**Dr. Lisa Rosa**  
Area Pharmacy Director

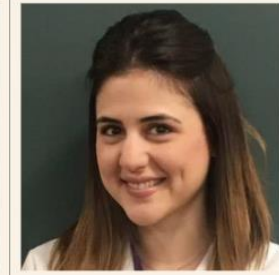

## Residency

Kaiser Permanente Woodland Hills provides **two resident positions** in an ASHP accredited PGY1 Pharmacy Residency program. Each resident calendar is individually tailored to meet the needs of the resident, ASHP objectives, and rotation objectives.

Features that distinguish our program include:

- Excellent teamwork with our diverse medical staff
- Critical literature analysis
- Physician medication education
- Development of written and oratory presentation skills
- Publishable residency projects
- Leadership development
- Unique core and elective rotations offered
- Updating clinical guidelines

Year-long volunteer opportunity at **Free Clinic of Simi Valley** to practice ambulatory pharmaceutical care in an underserved, mainly Spanish-speaking patient population, alongside KP Family Medicine Residents. The clinic gives residents opportunity to provide essential services to those who lack access to traditional care and make a significant impact on the lives of many families.

Pharmacy residents will manage patients with diabetes, hypertension, hypothyroidism, hyperlipidemia, and anticoagulation.



## Requirements for Acceptance

The applicant must be a Doctor of Pharmacy graduate from an accredited school of pharmacy and must meet all qualifications for licensure in California. A personal interview is required.

## Salary and Benefits

This is a one-year residency program commencing June 2024.

Salary:	Competitive
Holidays:	Many paid holidays
Sick Leave:	See benefits brochure
Health Benefits:	Medical, dental, vision disability, retirement plans life insurance

## Other Benefits

- One-year paid membership to a professional society of your choice.
- Travel and accommodations to Western States Conference.
- Paid BLS, ECG, and ACLS training.

## Diversity, Equity, and Inclusion

At Kaiser Permanente, diversity, equity and inclusion are inextricably linked to our mission. It is a part of everything we do, which makes KPWH a more supportive ally for our community, and a fulfilling environment for employment.