

UPCOMING EVENTS

Virtual Information Sessions:

- October 21st at 12-1pm
- November 19th, at 12-1pm



In-Person Open House

- December 2nd, at 11-1pm

IMPORTANT DATES

December 2025: Deadline to register for *The Match*

January 5th 2026: Application deadline for KPDH PGY1 Program

February 2026: Applicant interviews at KPDH Medical Center

March 2026: ASHP Match Program final rank order submission

March 2026: NMS notifies programs and applicants of the results

June 22nd 2026: KPDH PGY1 Residency Program BEGINS!

*The following must be uploaded into PhORCAS by **January 5^h 2026:**

- Letter of intent
- Curriculum vitae
- Transcript from school of pharmacy
- Three (3) letters of recommendation
- Responses to all questions asked by PhORCAS

AVAILABLE EXPERIENCES

★ REQUIRED LEARNING EXPERIENCES

Orientation
Acute Care
Oncology
Drug Use Management
Cardiology
Practice Management (Longitudinal)
Teaching and Education (Longitudinal)
Drug Information (Lottery)

★ ELECTIVE LEARNING EXPERIENCES

Chronic Pain Management
Diabetes and Obesity Management
Family Medicine
Geriatrics
Infectious Disease
Nephrology
New Member Program
Community Service: Free Clinic of Simi Valley (Volunteer)

★ LONGITUDINAL LEARNING ACTIVITIES

Pharmacy & Therapeutics Committee
Residency Research Project
Emerging Therapeutics Strategy Program
Journal Club / Critical Literature
Assessment
Pharmacy Student Teaching



KAISER PERMANENTE WOODLAND HILLS

PGY1 PHARMACY RESIDENCY



JOIN OUR TEAM!

ASHP #92370

NMS #131613

RESIDENCY

Kaiser Permanente Woodland Hills provides **two resident positions** in an ASHP accredited PGY1 Pharmacy Residency program. Each resident calendar is individually tailored to meet the needs of the resident, ASHP objectives, and rotation objectives.

Features that distinguish our program include:

- Excellent teamwork with our diverse medical staff
- Critical literature analysis
- Physician medication education
- Development of written and verbal presentation skills
- Publishable residency projects
- Leadership development
- Unique core and elective rotations offered
- Updating clinical guidelines

Volunteer opportunity at **Free Clinic of Simi Valley** to practice ambulatory pharmaceutical care in an underserved, mainly Spanish-speaking patient population, alongside KP Family Medicine Residents. The clinic gives residents opportunity to provide essential services to those who lack access to traditional care and make a significant impact on the lives of many families.

Requirements:

- Graduate of an Accreditation Council for Pharmacy Education (ACPE)-accredited college (or ACPE candidate status)
- Foreign Pharmacy Graduate Examination Committee certificate from NABP.
- A personal interview is required.

DIVERSITY, EQUITY, & INCLUSION

At Kaiser Permanente, we are committed to fostering an inclusive and diverse learning environment that embraces all backgrounds, perspectives and experiences. We value equity in healthcare and strive to develop compassionate, culturally competent pharmacists who serve diverse patient populations.

Here are some of our benefits that make Woodland Hills stand out!



DR. KIMI PONTOPPIDAN

This is a 53-week residency program commencing June 22nd, 2026.

- Competitive salary
- Paid holidays
- Medical, dental, vision, disability, retirement plans, and life insurance
- One-year paid membership to a professional organization of your choice
- Travel and accommodations to Western States Conference and CSHP Seminar
- BLS, ACLS training and certifications



CONTACT INFORMATION

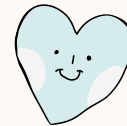

*DR. KIMI PONTOPPIDAN
PHARM.D., APH
PGY1 RESIDENCY DIRECTOR
KIMI.A.HIRANAKA@KP.ORG*

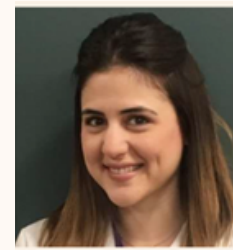

*DR. HASMIG EKMEKDJIAN
PHARM.D., APH
PGY1 RESIDENCY COORDINATOR
HASMIG.X.EKMEKDJIAN@KP.ORG*



*DR. LILIT BALIAN
PHARM.D.
PGY1 PHARMACY RESIDENT
LILIT.X.BALIAN@KP.ORG*



*DR. TIGRAN KHACHATRYAN
PHARM.D.
PGY1 PHARMACY RESIDENT
TIGRAN.A.KHACHATRYAN@KP.ORG*

BECOME OUR TEAM MEMBER!